

# 2024

## YCTU PROGRAMS FOR INTERNATIONAL STUDENTS

Before July 31, 2024

### 盐城师范学院 来华留学生招生简章



YANCHENG TEACHERS UNIVERSITY

# YCTU Programs for International Students(2024)

## 盐城师范学院来华留学生招生简章

### About YCTU

**Name:** Yancheng Teachers University 盐城师范学院

**Location:** Yancheng, Jiangsu Province, China 中国江苏省盐城

**2 Campuses:** Tongyu Campus/Xinchang Campus 通榆校区/新长校区



Yancheng Teachers University is in Yancheng City, located in central Jiangsu province on China's east coast, about 185 miles from Shanghai.

Yancheng has a World Natural Heritage--Yancheng Yellow Sea Wetlands, also known in China as the home of red-crested cranes and Milu Deer. It has a

convenient transportation system and a population of 8,000,000 people.



Our two campuses, less than 5 miles apart, have grown to more than 240 acres. The university offers 73 majors (59 of which are non-pedagogy-oriented) for undergraduate studies in 18 schools. The strength of YCTU is partly reflected in its 10 National First-Class Majors and 17 Provincial First-Class Majors.

YCTU is proud of its qualified and devoted teaching and administration staff. Among its over 1600 staff members, there are about 600 professors and associate professors, more than 200 of them being graduate or doctoral supervisors with prestigious universities, such as Nanjing University, Wuhan University, East China Normal University, and Tongji University, etc.

As an active participant in educational globalization, YCTU enjoys good partnership with more than 90 universities and institutions across the world by hosting international academic conferences, operating joint education programs, and conducting international research collaborations.

Our efforts are targeted to prepare YCTU students to meet global opportunities and challenges through a learning-centered classroom environment; to expand the boundaries of current knowledge while exploring the practical applications of that knowledge; and to promote the economic growth, social development as well as educational progress of the region through excellence in service outreach.

盐城师范学院位于中国江苏省中部的盐城市，距离上海约 185 公里。盐城拥有世界自然遗产——盐城黄海湿地，被誉为丹顶鹤和麋鹿的故乡。全市人口约 800 万，拥有非常便捷的城际交通网络。

学校的两个校区——通榆校区和新长校区，相距不到 5 公里，校园占地面积 1500 亩。学校有 18 个学院，73 个专业（其中 59 个是非教学学专业），国家级一流本科专业建设点 10 个和省级一流本科专业建设点 17 个。

学校现有教职工 1600 多人，教授、副教授约 600 人，其中 200 余人受聘为南京大学、武汉大学等知名大学的研究生或博士导师。

学校积极开展广泛的对外交流与合作，举办国际学术会议、开展联合教育项目和开展国际研究合作，目前境外合作高校已超 90 所。

学校努力让更多的学生通过以学习为中心的课堂环境，迎接全球机遇与挑战；提高知识的实际应用能力，并不断扩大现有知识的领域；通过卓越的服务和推广，促进盐城区域在经济、社会和教育方面的发展。



## Library in Xinchang Campus

新长校区图书馆



## Winter in Tongyu Campus

通榆校区冬日美景



# International Student Apartment

留学生公寓——你在盐师的家

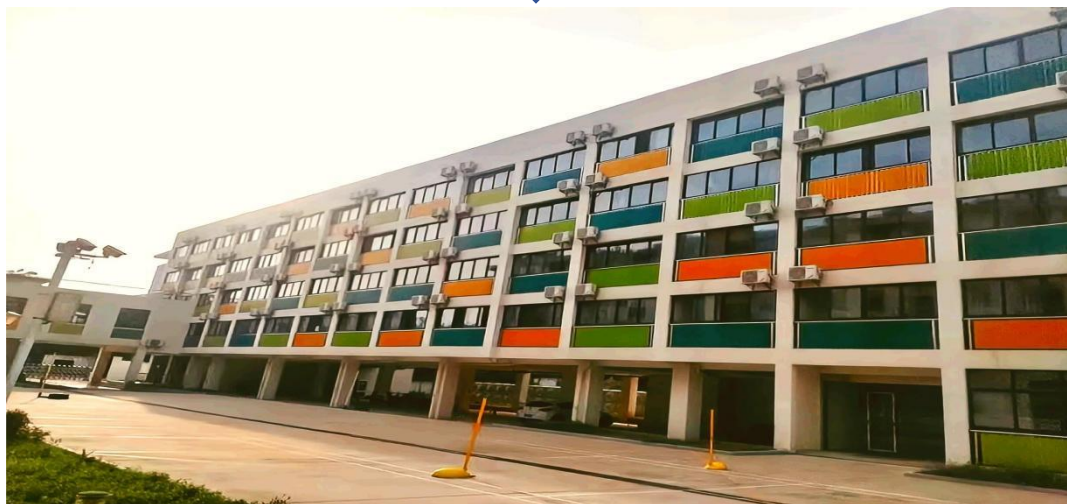



Wonderful Life in YCTU

精彩生活尽在盐师



*enjoy  
life*

*Sunlight*

## Eligibility 申请人要求

1. Be non-Chinese citizens in physical and mental health.

身心健康的非中国籍公民。

2. Be a high school graduate or above aged between 18 and 25 (By July 31, 2024) for undergraduate programs; the applicant aged under 40 for Language Program (By July 31, 2024).

申请本科生项目的学生须具有高中或以上学历，年龄在 18 至 25 周岁；申请语言项目的学生年龄不超过 40 周岁。

## Programs Available 课程信息

	School 学院	Major 专业	Teaching Language 授课 语言	Study Period (Year) 学制	Tuition Fee (RMB/Year) 学费	Accommodation fee (RMB/Person/Year) 住宿费
Undergraduate Programs 本科课程	School of Business 商学院	International Economics and Trade 国际经济与贸易	English 英语	Four 4	11000	4000
	School of Information Engineering 信息工程学院	Software Engineering 软件工程	English 英语	Four 4	12000	4000
	School of Chinese Language & Literature 文学院	Teaching Chinese to Speakers of Other Languages 汉语国际教育	Chinese 中文	Four 4	11000	4000
Language Program 语言生课程	School of International Education 国际教育学院	Chinese Language 汉语	Chinese & English 中英 双语	one or more 一年 及以上	6000	4000

## Program Introduction 课程简介

Program 课程	School 学院	Major 专业	Introduction 课程简介
Undergraduate Program 本科课程	School of Business 商学院	International Economics and Trade 国际经济与贸易	<p>Students in this major mainly study the basic theories and knowledge of economics and international trade, accept basic training in the research methods of basic theories on economics, master the basic principles of international economics and trade, and have the basic ability to engage in international business, international enterprise management, and other work. The main subjects are economics and management. The core courses include microeconomics, macroeconomics, econometrics, international trade, international trade practice, international finance, international settlement, foreign trade correspondence, etc.</p> <p>本专业学生主要学习经济学和国际贸易学的基本理论和基本知识，接受经济学基础理论研究方法的基本训练，掌握国际经济贸易专业的基本原理和方法，具备从事国际商务、国际企业管理等方面工作的基本能力。主干学科是经济学和管理学。核心课程包括微观经济学、宏观经济学、计量经济学、国际贸易学、国际贸易实务、国际金融、国际结算、外贸函电等。</p>
Undergraduate Program 本科课程	School of Information Engineering 信息工程学院	Software Engineering 软件工程	<p>This major cultivates software engineering technical talents who possess the skills to solve complex engineering problems in the field of software engineering, and can engage in software development, project management, operation and maintenance work in the software engineering field. The main subject is software engineering. The core courses include Fundamentals of Programming, Data Structures and Algorithms, Object Oriented Programming, Database Principles and Applications, Operating Systems, Computer Networks, Software Requirements and Modeling, Algorithm Design and Analysis, Software Design and Architecture, Software Quality Assurance and Testing, Software Project Management, etc.</p> <p>本专业培养具备解决软件工程领域复杂工程问题的技能，能够在软件工程领域从事软件开发、项目管理、运行维护等工作的复合型软件工程技术人才。主干学科是软件工程。核心课程包括程序设计基础、数据结构与算法、面向对象程序设计、数据库原理与应用、操作系统、计算机网络、软件需求与建模、算法设计与分析、软件设计与体系结构、软件质量保证与测试、软件项目管理等。</p>



<p>Undergraduate Program 本科课程</p>	<p>School of Chinese Language &amp; Literature 文学院</p>	<p>Teaching Chinese to Speakers of Other Languages 汉语国际教育</p>	<p>This major cultivates high-level specialized talents who possess basic knowledge of Teaching Chinese to Speakers of Other Languages, strong professional abilities in Chinese language teaching, cultural dissemination and exchange, and traditional Chinese Talent exhibition. The graduates of this major can engage in Chinese language teaching or related work in schools, government agencies and foreign-related enterprises. The main subject is Chinese language and literature. The core courses include Introduction to Linguistics, Ancient Chinese, Modern Chinese, Introduction to Chinese International Education, Fundamentals of Education, Teaching Chinese as a Second Language, Introduction to Chinese Culture, Ancient Chinese Literature, Modern and Contemporary Chinese Literature, Foreign Literature, etc. 本专业培养具备汉语国际教育基本知识，具备较强的国际汉语教学、文化传播与交流、中华才艺展示等专业能力，能在国内外各类学校从事汉语教学工作，能在政府机关、涉外企事业单位从事语言文化传播相关工作的应用型高级专门人才。主干学科是中国语言文学。核心课程包括语言学概论、古代汉语、现代汉语、汉语国际教育概论、教育学基础、汉语作为第二语言教学法、中国文化概论、中国古代文学、中国现当代文学、外国文学。</p>
<p>Language Program 语言课程</p>	<p>School of International Education 国际教育学院</p>	<p>Chinese Language 汉语</p>	<p>The program cultivates students' abilities in Chinese listening, Chinese speaking, Chinese reading, Chinese writing, and Chinese translating. After a period of learning, the students can understand Mandarin Chinese with normal speed in their daily lives, studies, and work, carry out social activities with Chinese language, and meet the needs of most countries or regions that use Chinese. In addition, the program focuses on helping students to have a broad understanding of the Chinese language and culture. The program is divided into beginner level, intermediate level, and advanced level with core courses including Chinese comprehensive, Chinese listening and speaking, communicative speaking, Chinese reading and writing, etc. 本课程培养学生的汉语听、说、读、写、译能力，让学生在生活、学习、工作中能够听懂正常语速的汉语普通话，并能不同程度地运用汉语进行社会活动，满足在使用汉语的国家或地区的大部分需求，培养学生对汉语言和中国文化有较为广泛的了解。课程分为初级、中级、高级，核心课程包括汉语综合、汉语听说、交际口语、汉语读写等课程。</p>

## Subsidy and Scholarship 资助与奖学金

Category 类型	Amount (RMB/Year) 奖学金	Applicant 申请要求
Admission Scholarship 新生奖学金	11000	Freshmen of Undergraduate Programs 本科大一新生
Academic Scholarship 学业奖学金	11000	Undergraduate Students 本科大二至大四学生
	8000	
	6000	
Individual Scholarship 单项奖学金	3500	
Outstanding Performance Scholarship 突出表现奖学金	2000	
	1000	
	500	
	300	
Special Academic Scholarship 特别学业奖学金	6000	International students for language program who successfully apply for undergraduate programs of YCTU 本校语言生成功申请进入我校本科课程学 习，可申请该类别奖学金
Special Individual Scholarship 特别单项奖学金	3500	

## Application Date 申请日期

Application starts from April 22, 2024 to July 31, 2024.

申请时间为 2024 年 4 月 22 日至 2024 年 7 月 31 日。

## Application Documents 申请材料

### (1) Bio page of a valid passport 有效护照的个人页

NOTES: the passport shall be valid for at least 12 months

备注：护照的有效期至少为 12 个月

### (2) All Chinese visas or stay and residence permits in China (if applicable)

目前或者曾有过的中国签证或居留许可证（如有）

### (3) Senior High School Graduation Certificate or Pre-graduation Certificate issued by senior high school (Only available for fresh graduates) \ Junior College Certificate (if applicable) or Pre-graduation Certificate issued by Junior College (Only available for fresh graduates)

高中毕业证书或高中的预毕业证明（仅适用于应届毕业生）\大专证书（如有）或就读的专科学校预毕业证明（仅适用于应届毕业生）

NOTES: An official seal is required. Original documents in languages other than Chinese or English must be attached with notarized Chinese or English translations.

备注：需要加盖公章。中文或英文以外的原始文件必须附有经公证的中文或英文译本。

### (4) Senior High School Transcripts or Junior College Transcripts 高中成绩单或大专成绩单

NOTES: An official seal is required. Original documents in languages other than Chinese or English must be attached with notarized Chinese or English translations.

备注：需要加盖公章。中文或英文以外的原始文件必须附有经公证的中文或英文译本。

### (5) Proof of Language Proficiency 外语能力证明

NOTES: For Chinese-taught program applicants, Chinese language proficiency test (HSK) report (Level 4 or above) must be provided. For English-taught program applicants, those whose mother tongue or official language is not English must provide TOEFL, or IELTS or take an English test organized by YCTU ( English test arrangements to be notified separately )

备注：申请中文授课课程，须提供汉语水平考试（HSK）4 级或以上的证书。申请英语授课

课程，英语不是母语或官方语言的申请人必须提供托福或雅思成绩，如没有托福或雅思成绩，须参加盐城师范学院组织的英语入学考试（考试安排另行通知）

#### **(6) Foreigner Physical Examination Form 外国人体格检查表**

NOTES: This form is uniformly printed by the Health and Quarantine Department of China and shall be filled in English. All applicants shall do physical examination for each item according to the relevant requirements. The form will be invalid with incomplete items, no photo, no official stamp or signature of physicians. It can be downloaded at <https://gjc.yctu.edu.cn/2024/0422/c3974a116274/page.htm>

备注：本表由中国卫生检疫部门统一印制，请用英文填写。所有申请人应按相关要求对各项项目进行体检。本表格如不完整、无照片、无公章或医生签名，无效。

表格下载地址：<https://gjc.yctu.edu.cn/2024/0422/c3974a116274/page.htm>

#### **(7) YCTU Application Form for International students 盐城师范学院外国留学生入学申请表**

NOTES: applicants shall fill in YCTU Application Form for International students in Chinese or English. It can be downloaded at <https://gjc.yctu.edu.cn/2024/0422/c3974a116275/page.htm>

备注：申请人须用中文或英文填写《盐城师范学院外国留学生入学申请表》。

表格下载地址：<https://gjc.yctu.edu.cn/2024/0422/c3974a116275/page.htm>

#### **(8) White Background Electronic Photo 白底电子照片**

NOTES: two-inch half-length, bareheaded and full-faced photo taken within 3 months

备注：3个月内拍摄的2寸半身免冠正面证件照

#### **(9) Criminal Record Check 无犯罪记录证明**

NOTES: applicants shall submit a valid certificate of no criminal record issued by the local public security organ, within 6 months before the date of application submission.

备注：申请人应在申请截止日前提交有效期在6个月以内的当地公安机关出具的有效无犯罪记录证明书。



## **(10) Financial Guarantee Statement 经济担保证明**

NOTES: the guarantor's employment income proof and the bank deposit certificate in English issued by a formal bank, which shall be no less than 5000 us dollar (or equivalent foreign currency) in the applicants name or the guarantor's name.

备注：担保人的收入证明和以申请人或担保人名义开具的英文存款证明。存款证明须由正规银行出具，存款金额不低于 5000 美元（或同等外币）。

## **(11) Study Plan 学习计划**

NOTES: study plan written in Chinese or English (500 words or more) should be submitted.

备注：提交中文或英文撰写的学习计划一份(不少于 500 字)。

***All the above documents shall be sent to the Application Email  
before July 31, 2024***

***以上申请材料请于 2024 年 7 月 31 日前发送至指定邮箱  
[yctuis\\_application@yctu.edu.cn](mailto:yctuis_application@yctu.edu.cn)***

## ***Contact***

Office of International Students Affairs, School of International Education.

国际教育学院留学生管理科

Address : 2 Xiwang Avenue South, Yancheng, Jiangsu, 224007

地址：江苏省盐城市希望大学南路 2 号，邮编 224007

Consultation: 214021989@qq.com (E-MAIL) / +86-515-88233900

咨询方式：214021989@qq.com (邮箱) / +86-515-88233900 (电话)

Please refer to <https://gjcen.yctu.edu.cn/> for more information.

更多信息请参阅官网 <https://gjcen.yctu.edu.cn/>

# 外国人体格检查表

## FOREIGNER PHYSICAL EXAMINATION FORM

姓名 Name		性别 Sex	<input type="checkbox"/> 男 Male <input type="checkbox"/> 女 Female	出生日期 Birthday		照片 (加盖检查单位印章)
现在通讯地址 Present mailing address						
国籍或地区 Nationality (or Area)		出生地 Birth place		血型 Blood type		Photo (Stamped Official Stamp)
过去是否患有下列疾病：(每项后面请回答“否”或“是”) Have you ever had any of the following diseases? (Each item must be answered “Yes” or “No”)						
班疹 伤寒	Typhus fever	<input type="checkbox"/> No <input type="checkbox"/> Yes	菌 痢	Bacillary dysentery	<input type="checkbox"/> No <input type="checkbox"/> Yes	
小儿麻痹症	Poliomyelitis	<input type="checkbox"/> No <input type="checkbox"/> Yes	布氏杆菌病	Brucellosis	<input type="checkbox"/> No <input type="checkbox"/> Yes	
白 喉	Diphtheria	<input type="checkbox"/> No <input type="checkbox"/> Yes	病毒性肝炎	Viral hepatitis	<input type="checkbox"/> No <input type="checkbox"/> Yes	
猩 红 热	Scarlet fever	<input type="checkbox"/> No <input type="checkbox"/> Yes	产褥期链球	Puerperal streptococcus infection		
回 归 热	Relapsing fever	<input type="checkbox"/> No <input type="checkbox"/> Yes	菌 感 染		<input type="checkbox"/> No <input type="checkbox"/> Yes	
伤寒和付伤寒	Typhoid and paratyphoid fever				<input type="checkbox"/> No <input type="checkbox"/> Yes	
流行性脑脊髓膜炎	Epidemic cerebrospinal meningitis				<input type="checkbox"/> No <input type="checkbox"/> Yes	
是否患有下列危及公共秩序和安全的病症：(每项后面请回答“否”或“是”) Do you have any of the following diseases or disorders endangering the public order and security? (Each item must be answered “Yes” or “No”)						
毒物瘾	Toxicomania.....					<input type="checkbox"/> No <input type="checkbox"/> Yes
精神错乱	Mental confusion.....					<input type="checkbox"/> No <input type="checkbox"/> Yes
精神病	Psychosis: 躁狂型	Manic psychosis.....				<input type="checkbox"/> No <input type="checkbox"/> Yes
	妄想型	Paranoid psychosis.....				<input type="checkbox"/> No <input type="checkbox"/> Yes
	幻觉型	Hallucinatory.....				<input type="checkbox"/> No <input type="checkbox"/> Yes
身高 Height	厘米 CM	体重 Weight	公斤 Kg	血压 Blood pressure	毫米汞柱 mmHg	
发育情况 Development	营养情况 Nourishment			颈部 Neck		
视力 左 L_____	矫正视力 左 L_____	右 R_____	右 R_____	眼 Eyes		
辨色力 Colour sense	皮肤 Skin			淋巴结 Lymph nodes		
耳 Ears	鼻 Nose			扁桃体 Tonsils		
心 Heart	肺 Lungs			腹部 Abdomen		

脊柱 Spine		四肢 Extremities		神经系统 Nervous system																	
其他所见 Other abnormal findings																					
胸部 X 线 检查结果 (附检查报告单) Chest X-ray exam (attached chest X-ray report)				心电图 ECC																	
化实验室检查 (包括艾滋病、 梅毒等血清学检查) Laboratory exam (attached test report of AIDS, Syphilis etc)																					
<p style="text-align: center;">未发现患有下列检疫传染病和危害公共健康的疾病： None of the following diseases of disorders found during the present examination.</p> <table style="width: 100%; border: none;"> <tr> <td style="width: 33%;">霍乱</td> <td style="width: 33%;">Cholera</td> <td style="width: 33%;">性病</td> <td style="width: 33%;">Venereal Disease</td> </tr> <tr> <td>黄热病</td> <td>Yellow fever</td> <td>肺结核</td> <td>Lung tuberculosis</td> </tr> <tr> <td>鼠疫</td> <td>Plague</td> <td>艾滋病</td> <td>AIDS</td> </tr> <tr> <td>麻风</td> <td>Leprosy</td> <td>精神病</td> <td>Psychosis</td> </tr> </table>						霍乱	Cholera	性病	Venereal Disease	黄热病	Yellow fever	肺结核	Lung tuberculosis	鼠疫	Plague	艾滋病	AIDS	麻风	Leprosy	精神病	Psychosis
霍乱	Cholera	性病	Venereal Disease																		
黄热病	Yellow fever	肺结核	Lung tuberculosis																		
鼠疫	Plague	艾滋病	AIDS																		
麻风	Leprosy	精神病	Psychosis																		
意见 Suggestion   医师签字 Signature of physician			检查单位盖章 Official Stamp   日期 Date																		

地址：中华人民共和国江苏省盐城市开放大道 50 号盐城师范学院国际合作与交流处 224002

汉语水平（用优、良、一般、不会评估） Present Level of Chinese (Excellent, Good, Passable, None)	读(Reading): <input type="checkbox"/> 优 E <input type="checkbox"/> 良 G <input type="checkbox"/> 一般 P <input type="checkbox"/> 不会 N 听(Listening): <input type="checkbox"/> 优 E <input type="checkbox"/> 良 G <input type="checkbox"/> 一般 P <input type="checkbox"/> 不会 N 说(Speaking): <input type="checkbox"/> 优 E <input type="checkbox"/> 良 G <input type="checkbox"/> 一般 P <input type="checkbox"/> 不会 N
---	--

Add: 50 Kaifang Avenue, Yancheng Teachers University, Yancheng, Jiangsu Province, China 224002

电话(Tel): 86-515-88233900

传真(Fax): 86-515-88221990

**盐城师范学院外国留学生入学申请表**  
**YCTU Application Form for International students**

*姓名 Name	*外文 In English	姓 (Family name) :			
	中文 In Chinese	名 (Given name) :			
		*性别 Sex	<input type="checkbox"/> 男 (M) <input type="checkbox"/> 女 (F)		
*国籍 Nationality			婚 否 Marital Status	<input type="checkbox"/> 是 (Y) <input type="checkbox"/> 否 (N)	
*出生日期 Date of Birth	年 Yr.	月 Mo.	日 Da.	出生地点 Place of Birth	
*护照号码及有效期 Passport No. / Valid Until					宗教信仰 Religion
*本人学历及毕业学校 Educational Background & Graduate School					职业 Occupation
*学习或工作单位 Employer or School Affiliated					
*本国地址 Permanent Address					
电话及传真 Tel & Fax. No.	*Tel: Fax:		*电子邮箱 E-mail		
请按时间先后顺序填写本人中/高等教育学历: List in chronological order your secondary/higher education:					
学校 Institution	在校时间 (自.../至...) Years attended(from/to)		所获证书、学位 Diploma received		主修专业 Field of study
工作经历: Present occupation and previous employments:					
来华留学类别: Indicate the nature of the program you wish to undertake in China:					
本科生 Bachelor's Degree			进修生 Advanced student		
1) *学习/研究专业: Field of study or research:					
2) *预计留学期间 Duration of Study at YBU			自 From	年 Yr.	月 Mo.
			到 To	年 Yr.	月 Mo.



已学习汉语时间及地点 No. of hours Chinese studied&where				
现有的 HSK 级别 Level of HSK		会何种其他语言 Proficiency in Foreign Languages		
*经济资助 Financial Support	<input type="checkbox"/> 自费 (Personal Fund) <input type="checkbox"/> 政府资助 (By Government) <input type="checkbox"/> 其它 (Others)			
*担保人 Your guarantor in case of emergency during your stay at YCTU				
姓名/Name:		单位/Name of your employer:		
国籍/Nationality:		与本人关系/Relationship to the application:		
电话/Tel:		传真/Fax:		
永久地址/Permanent Address:				
推荐单位及电话 Reference & Tel				
是否预定学校宿舍? Do you want to reserve room or bed on campus?			<input type="checkbox"/> 是 (Yes) <input type="checkbox"/> 否 (No)	
<b>家庭成员 (Family Members)</b>				
	姓名 (Name)	年龄 (Age)	国籍 (Nationality)	工作单位 (Place of work)
父(Father)				
母(Mother)				
配偶者(Match)				
子(Son)				
通知书和 JW202 表邮寄地址 (包含电话): Mailing address of notice and JW202 form ( Include Tel) :				

**申请人保证/I hereby affirm that:**

1) 上述各项中所提供的情况是真实无误的;

**All the information given in this form is true and correct;**

2) 在中国学习期间遵守中国政府的法律和学校的规章制度;

**I shall abide by the Chinese Government and the regulations of the school;**

3) 不从事学习目的以外的活动, 按时缴纳学校规定的学生应该交纳的各项费用。

**I will not engage in activities bearing no relation with my academic pursuit in China. I will pay all expenses on time.**

日期	年	月	日	*申请人签名:
Date	Yr.	Mo.	Da.	Signature of the Application

注意: 1、所填内容必须正确无误, 不完整的申请表或未按要求交验有关材料, 将会延误对此申请的审理时间。( Important: All the information should be true and correct. An incomplete application, or the supporting document not submitted, WILL DELAY the process of your application.)

2、请将此表正反面打印在一张纸上。

Please print this form on both sides.